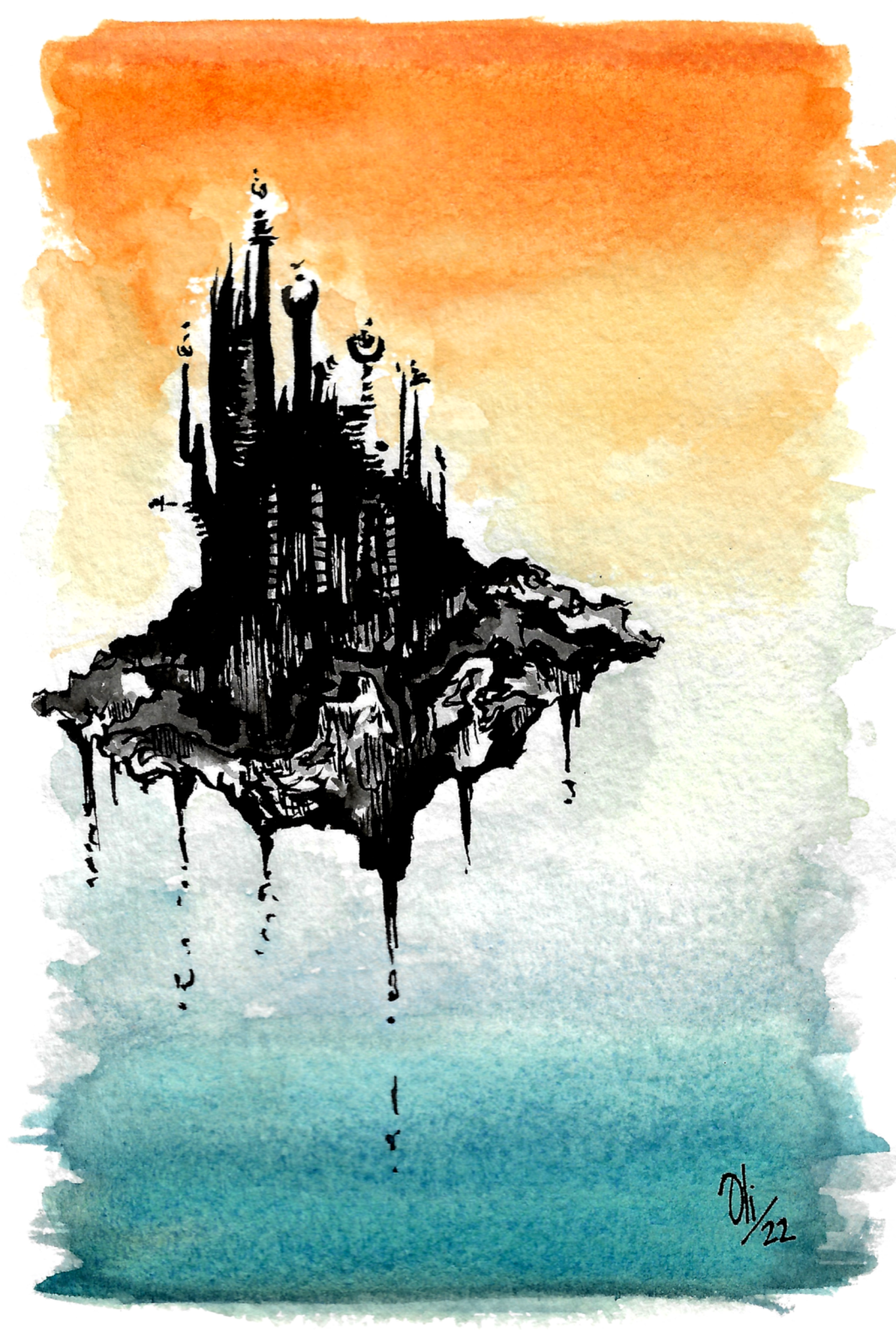
Oli/22